Figure A-1. Hydrocarbon Concentration Trend, Vapor Extraction Well Group 1, SWMUs ST-106 and SS-111, Bulk Fuels Facility

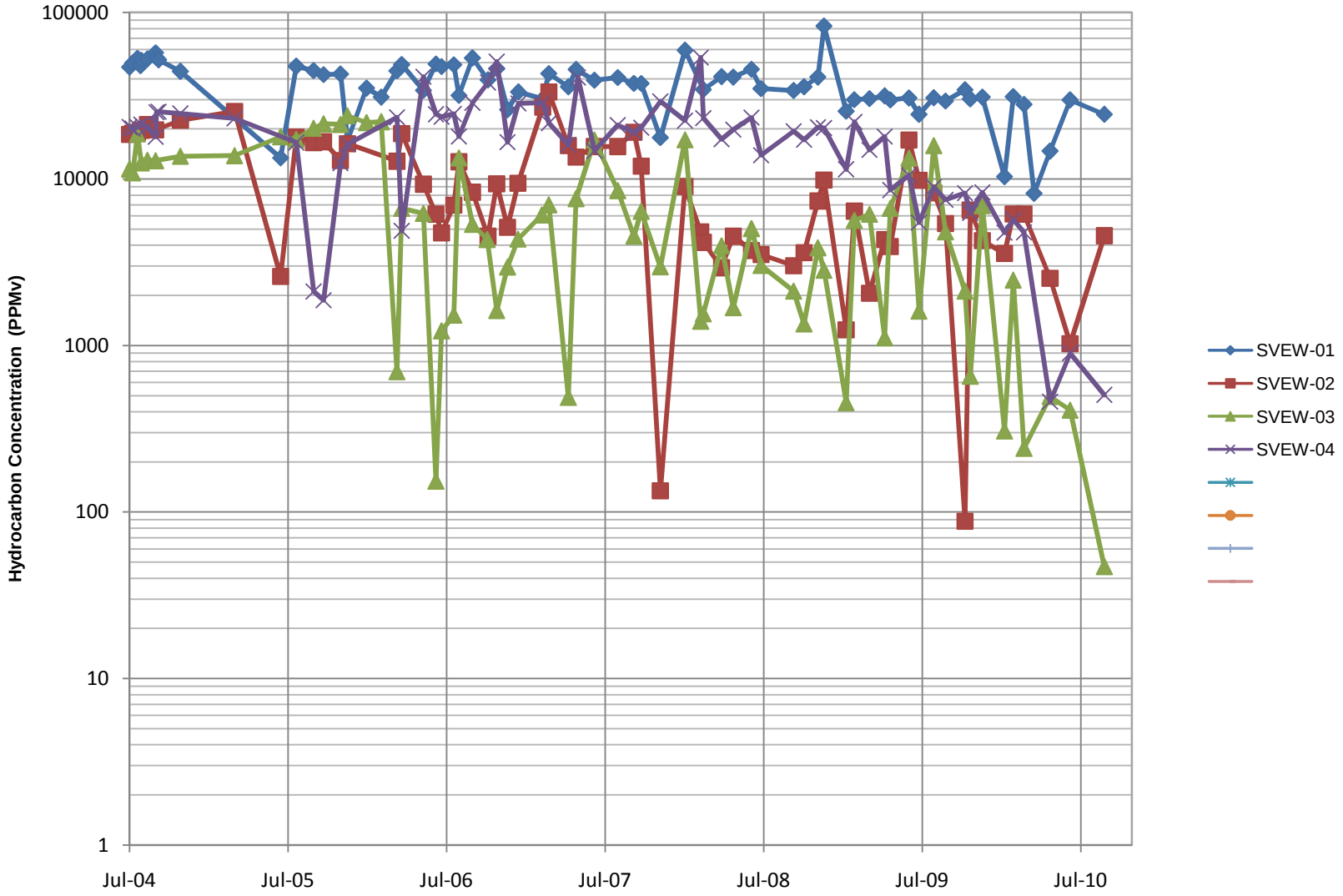

Figure A-2. Hydrocarbon Concentration Trend, Vapor Extraction Well Group 2, SWMUs ST-106 and SS-111, Bulk Fuels Facility

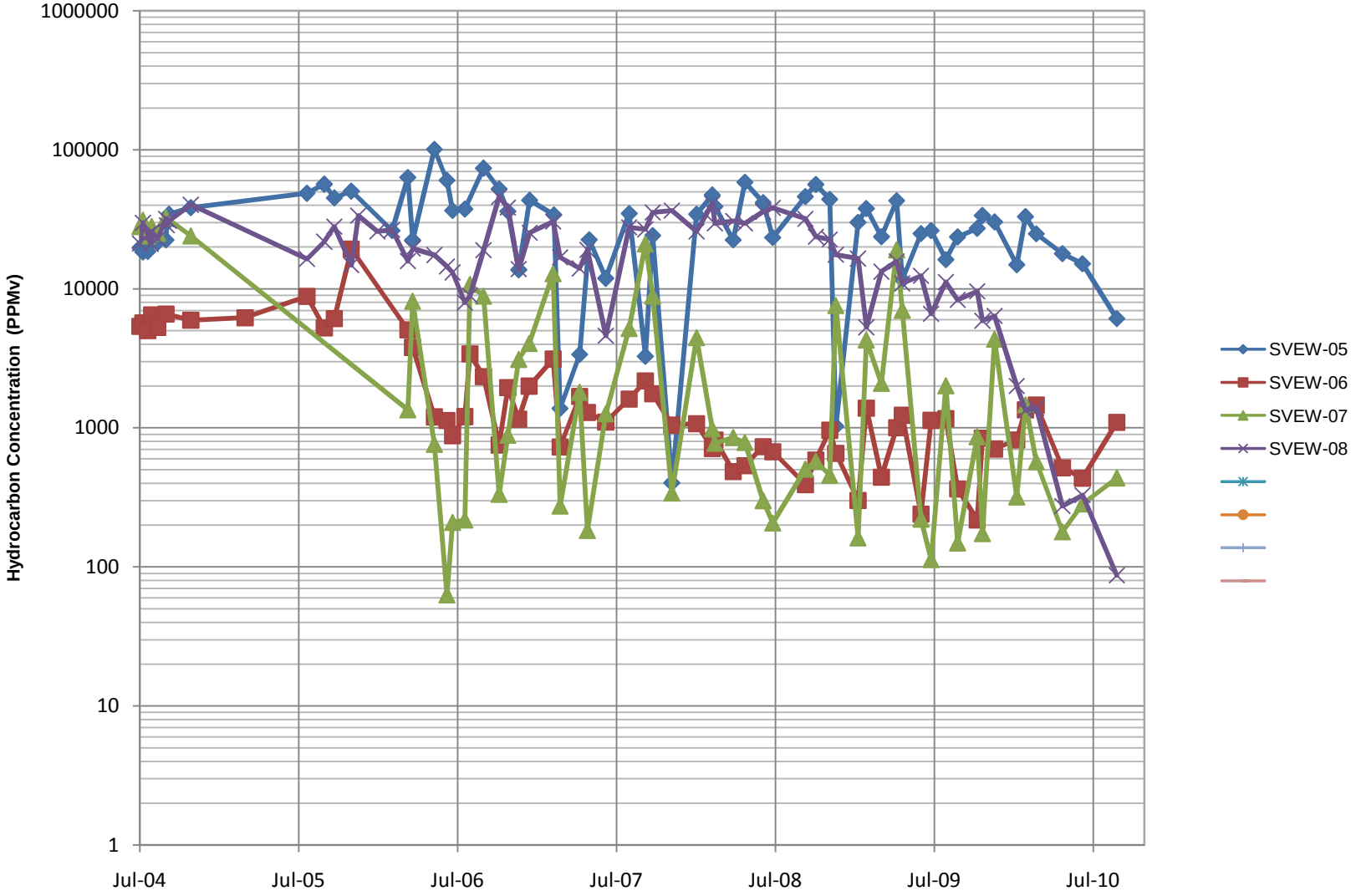

Figure A-3. Hydrocarbon Concentration Trend, Vapor Extraction Well Group 3, SWMUs ST-106 and SS-111, Bulk Fuels Facility

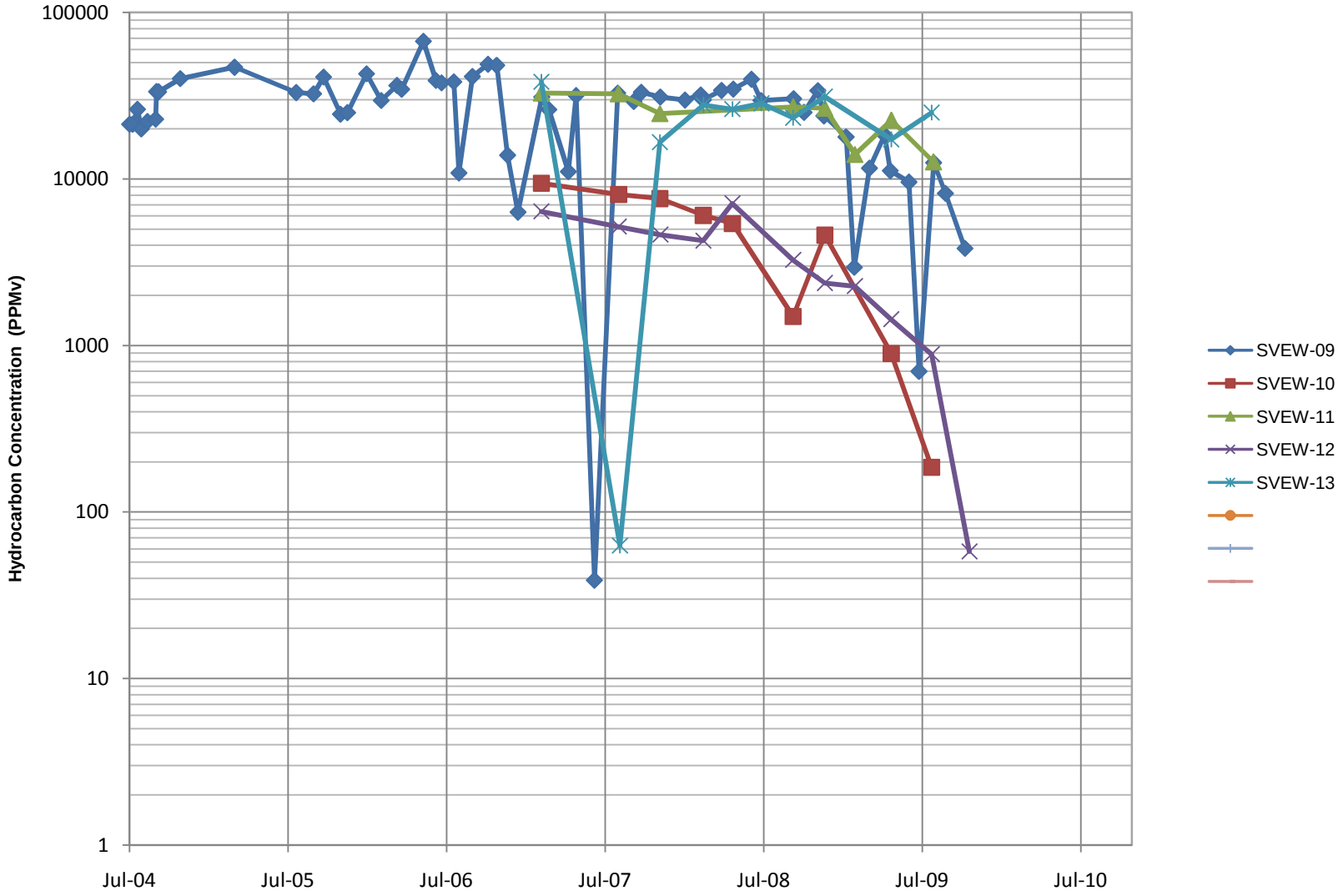

Figure A-4. Hydrocarbon Concentration Trend, SVMW-01 Group, SWMUs ST-106 and SS-111, Bulk Fuels Facility

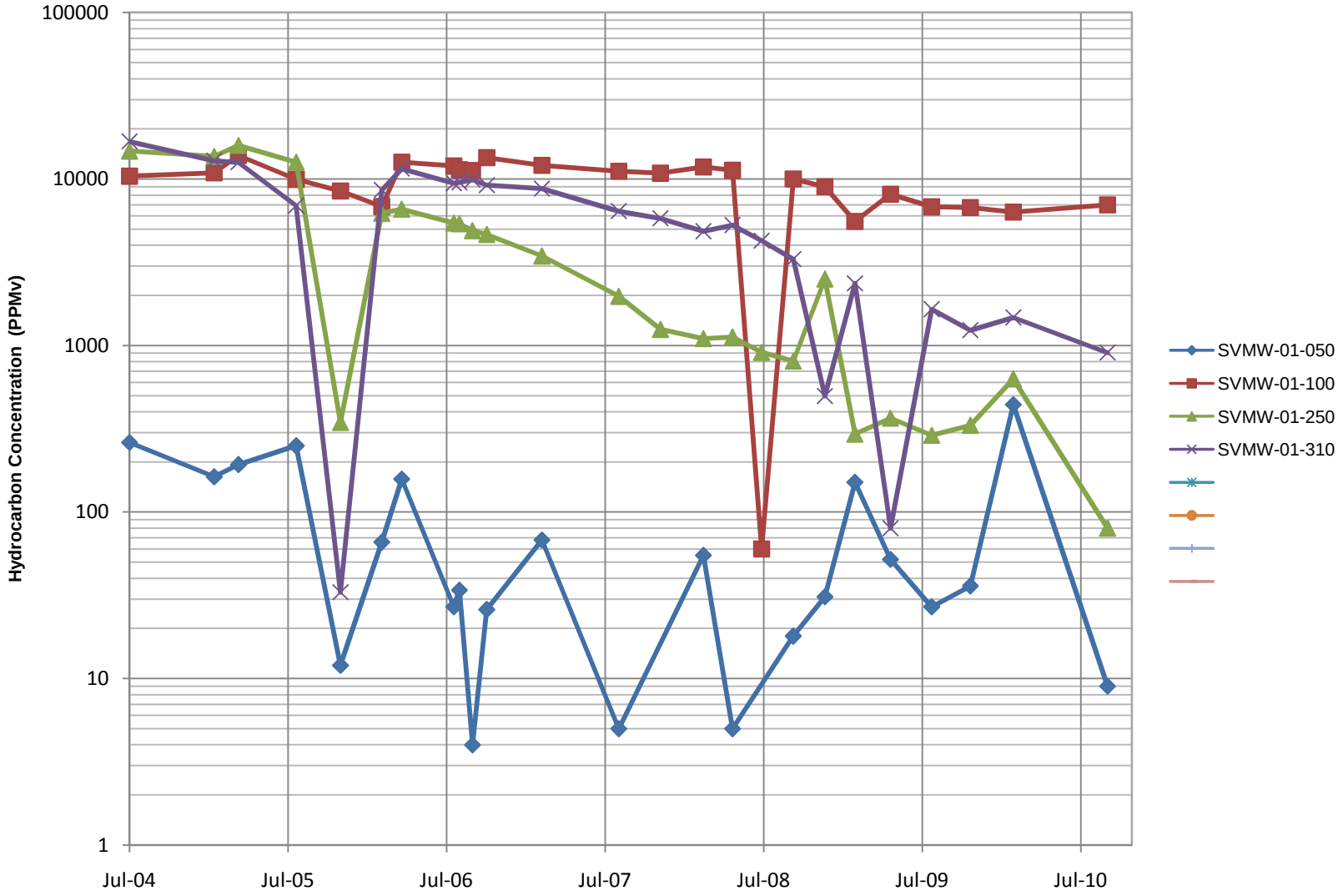

Figure A-5. Hydrocarbon Concentration Trend, SVMW-02 Group, SWMUs ST-106 and SS-111, Bulk Fuels Facility

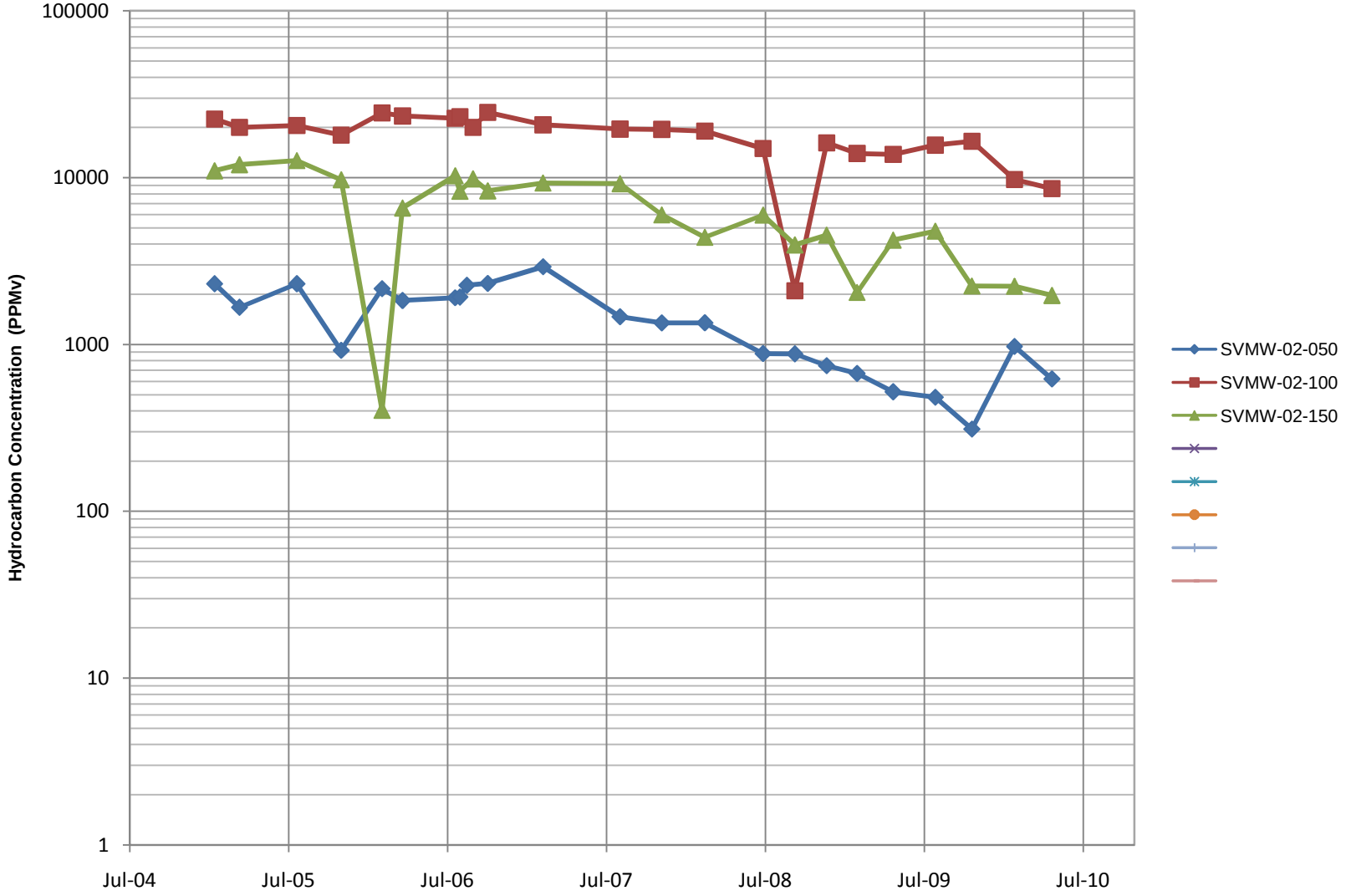

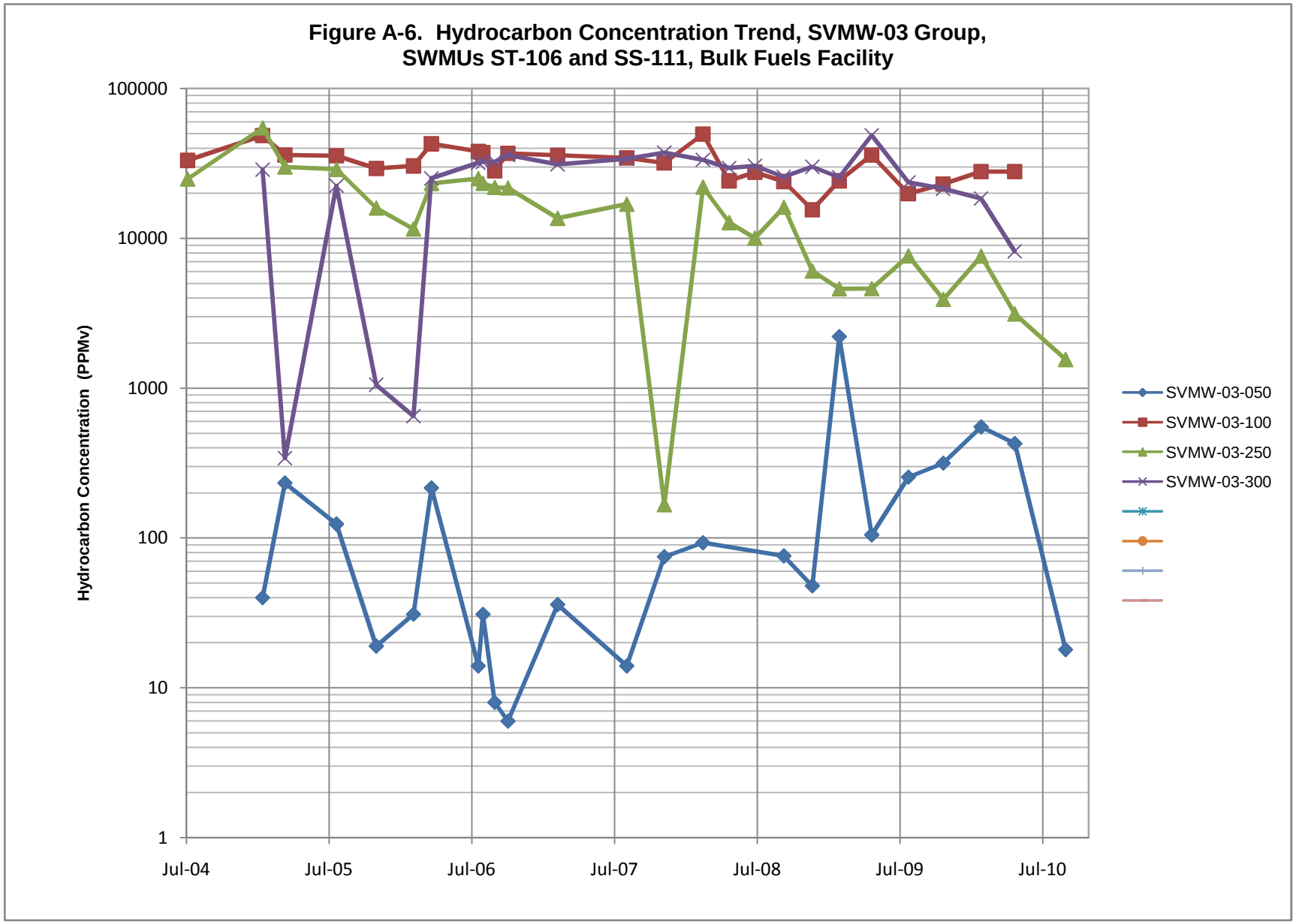
Figure A-6. Hydrocarbon Concentration Trend, SVMW-03 Group,
SWMUs ST-106 and SS-111, Bulk Fuels Facility
Hydrocarbon Concentration (PPMv)
100000
10000
1000
100
10
1
Jul-04
Jul-05
Jul-06
Jul-07
Jul-08
Jul-09
Jul-10
SVMW-03-050
SVMW-03-100
SVMW-03-250
SVMW-03-300

Figure A-7. Hydrocarbon Concentration Trend, SVMW-04 Group, SWMUs ST-106 and SS-111, Bulk Fuels Facility

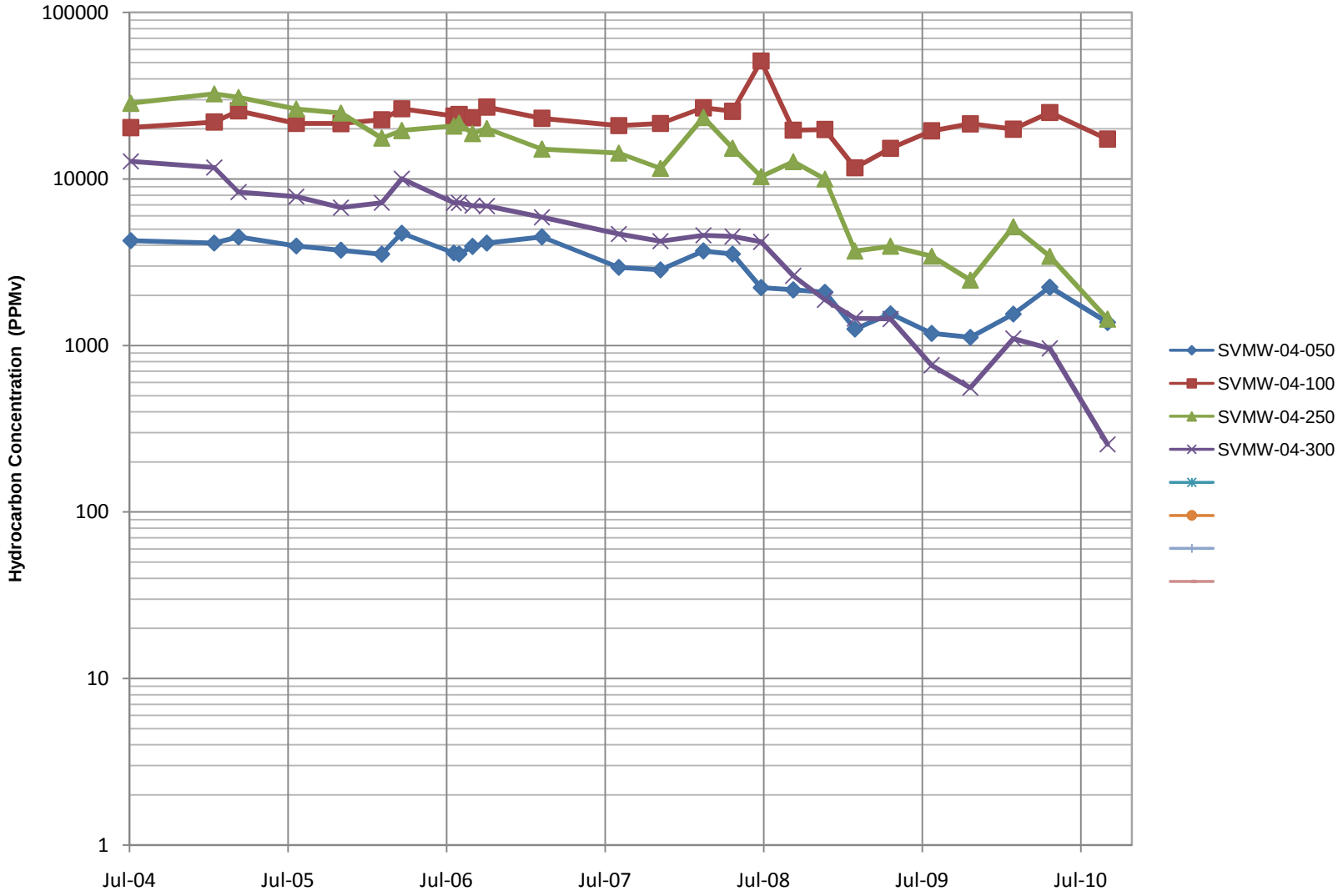

Figure A-8. Hydrocarbon Concentration Trend, SVMW-05 Group, SWMUs ST-106 and SS-111, Bulk Fuels Facility

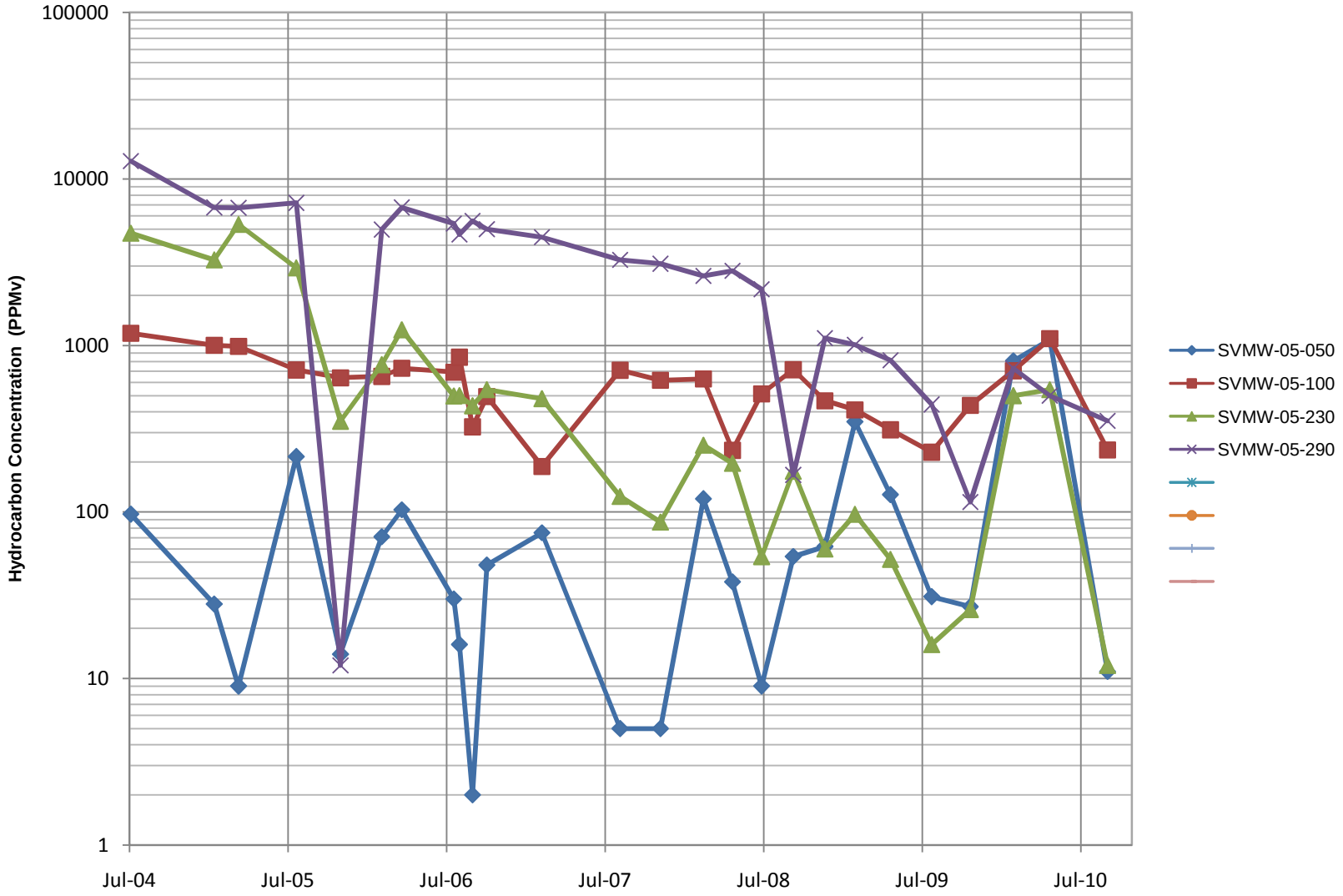

Figure A-9. Hydrocarbon Concentration Trend, SVMW-06 Group, SWMUs ST-106 and SS-111, Bulk Fuels Facility

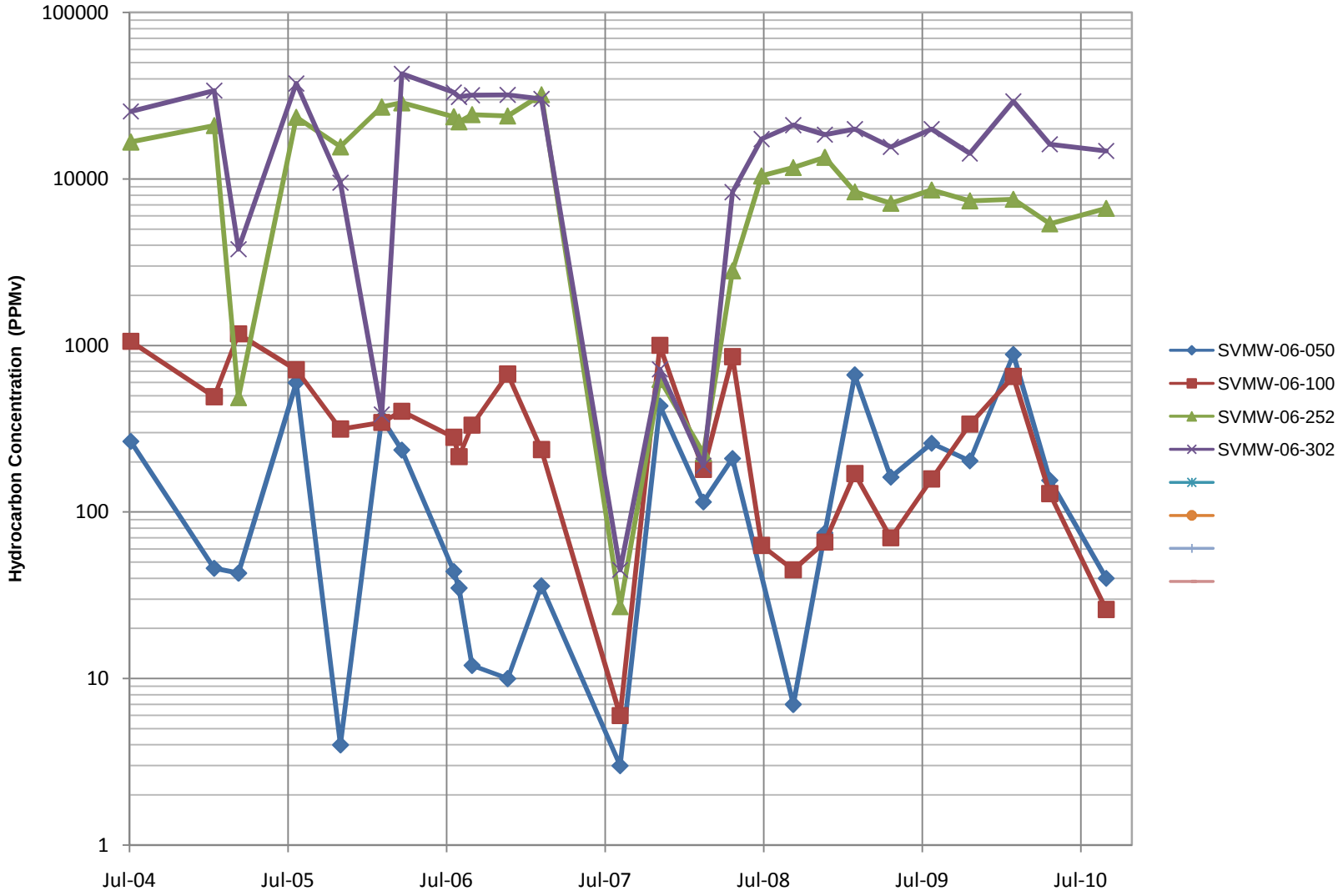

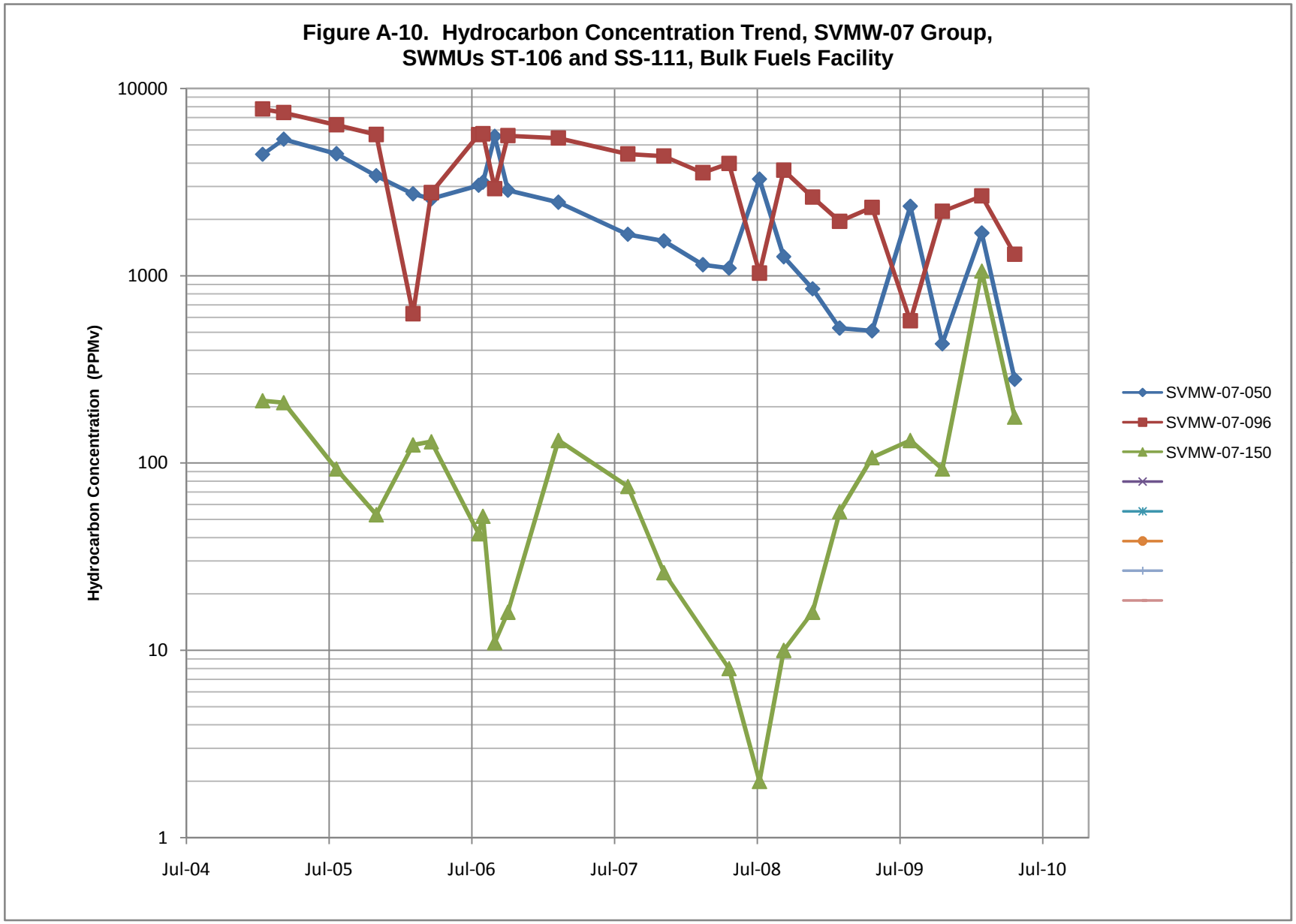
Figure A-10. Hydrocarbon Concentration Trend, SVMW-07 Group, SWMUs ST-106 and SS-111, Bulk Fuels Facility
Hydrocarbon Concentration (PPMv)
10000
1000
100
10
1
Jul-04
Jul-05
Jul-06
Jul-07
Jul-08
Jul-09
Jul-10
SVMW-07-050
SVMW-07-096
SVMW-07-150

Figure A-11. Hydrocarbon Concentration Trend, SVMW-08 Group, SWMUs ST-106 and SS-111, Bulk Fuels Facility

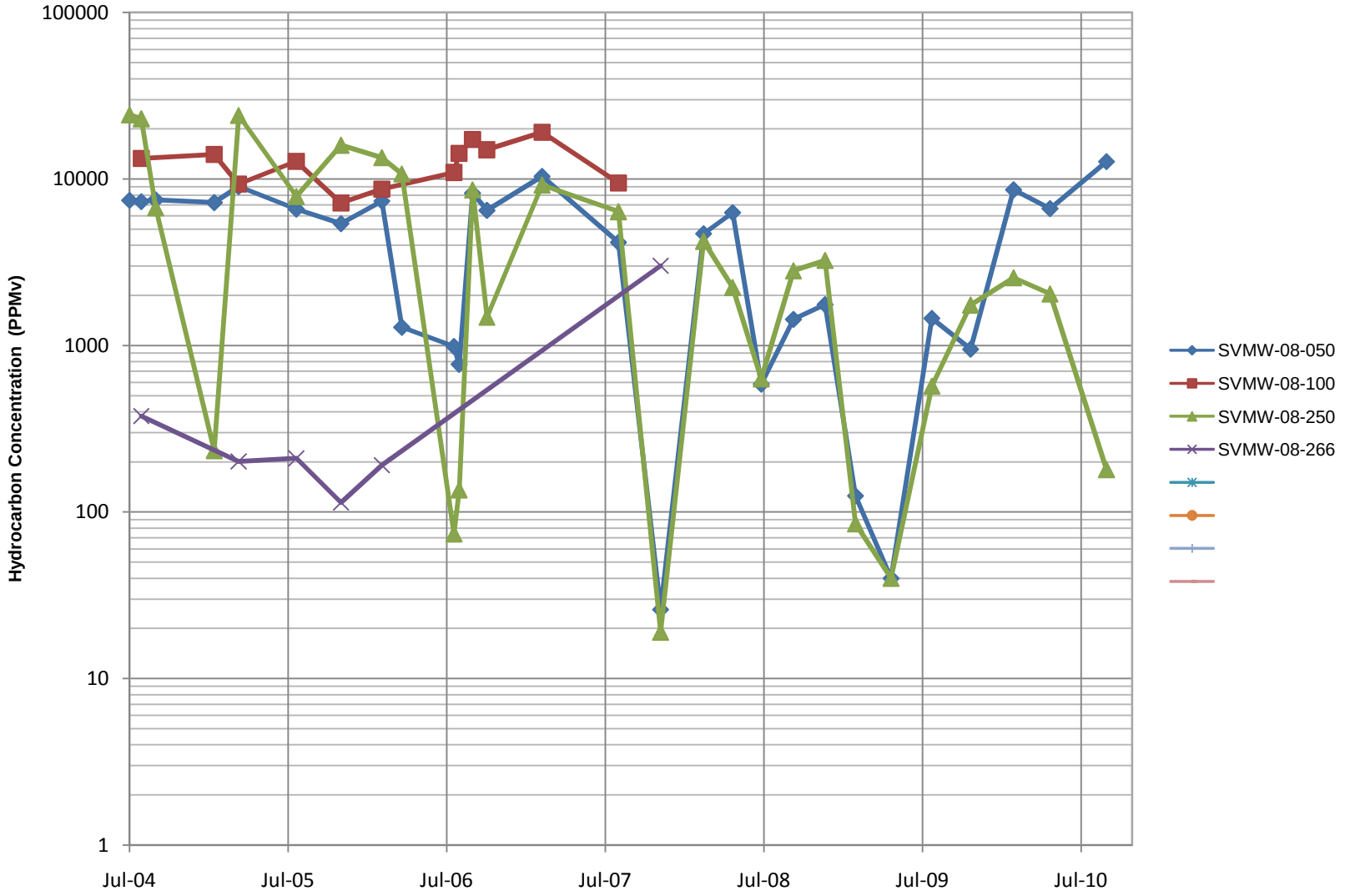

Figure A-12. Hydrocarbon Concentration Trend, SVMW-09 Group, SWMUs ST-106 and SS-111, Bulk Fuels Facility

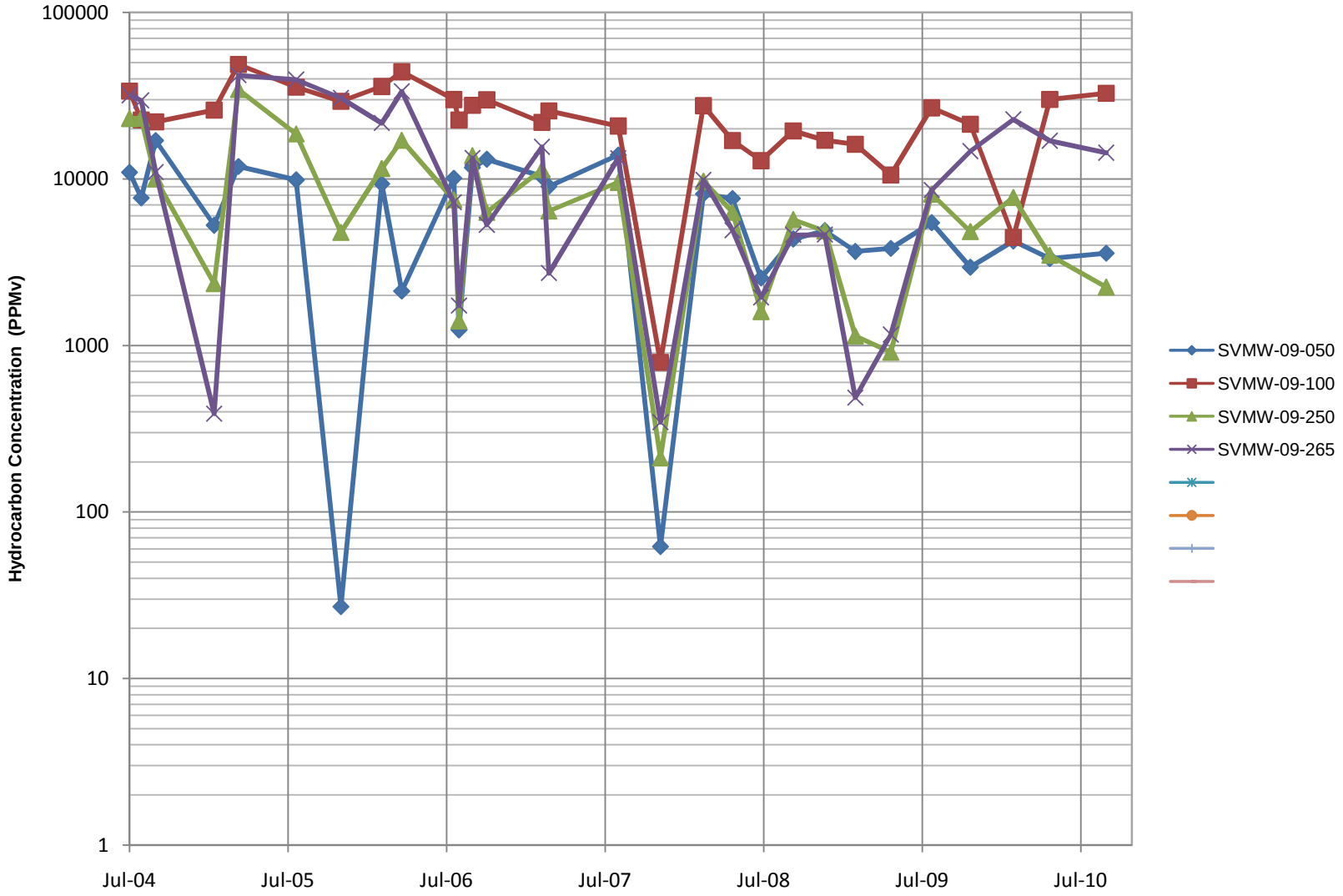

Figure A-13. Hydrocarbon Concentration Trend, SVMW-10 Group, SWMUs ST-106 and SS-111, Bulk Fuels Facility

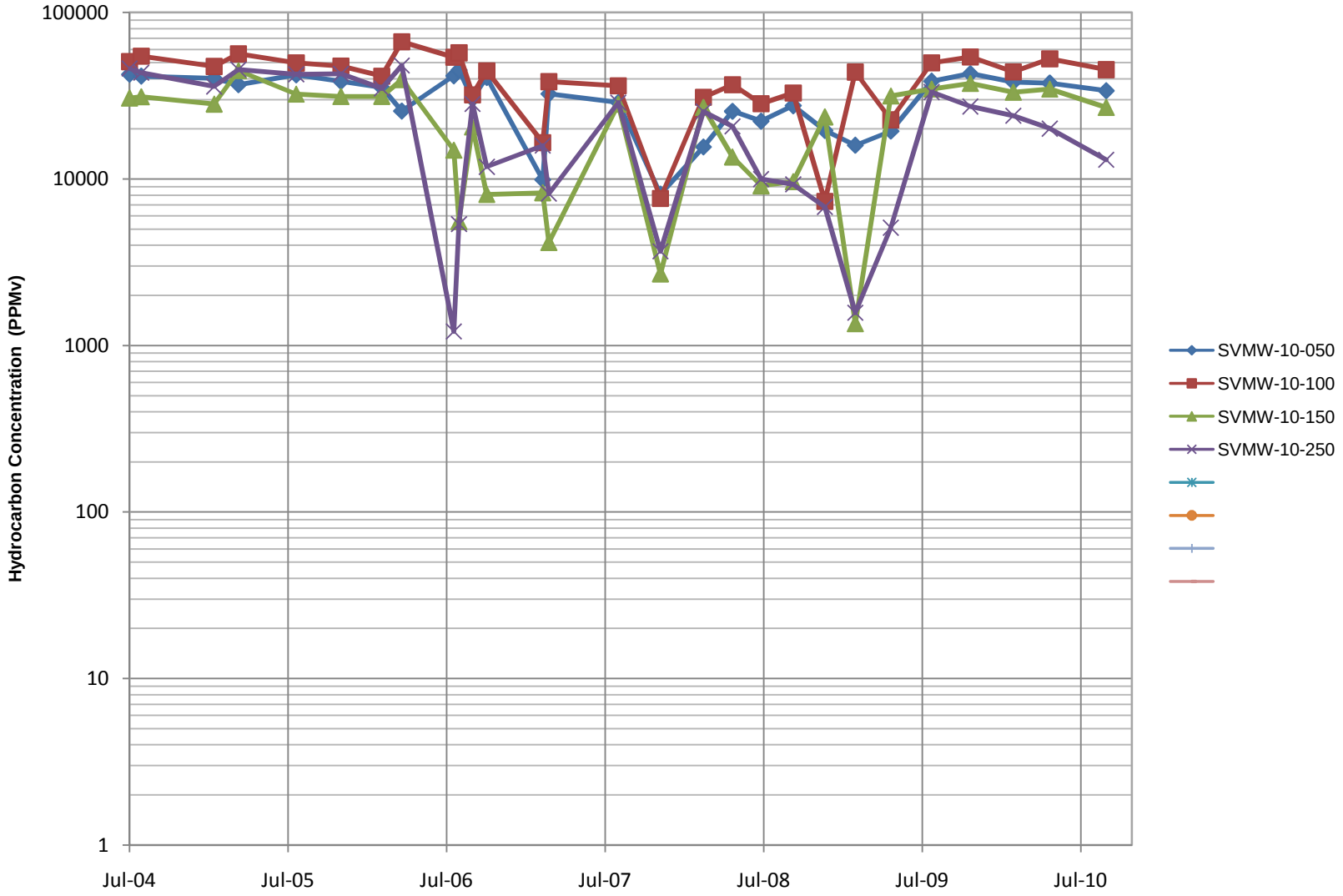

Figure A-14. Hydrocarbon Concentration Trend, SVMW-11 Group, SWMUs ST-106 and SS-111, Bulk Fuels Facility

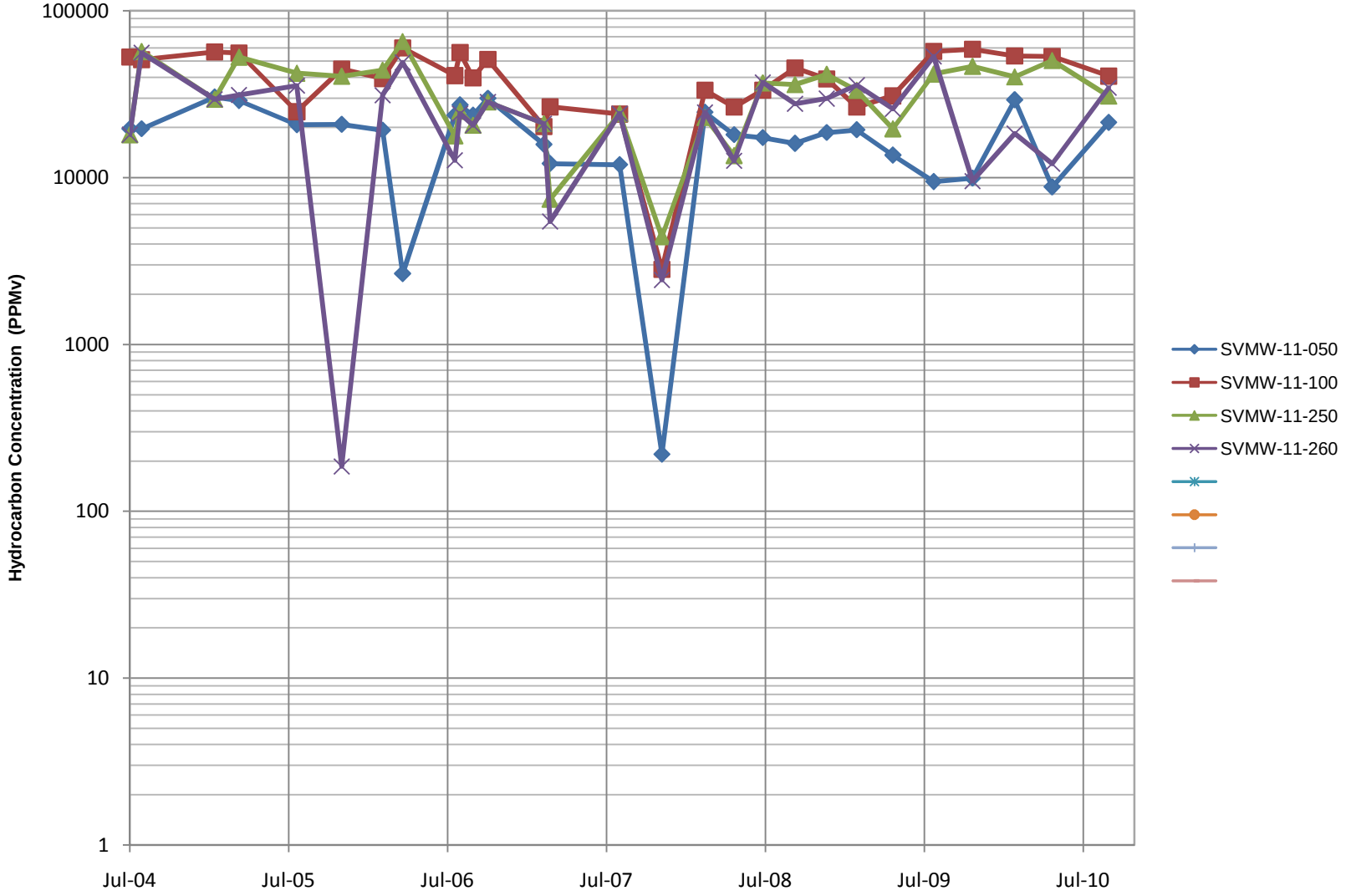

Figure A-15. Hydrocarbon Concentration Trend, SVMW-12 Group, SWMUs ST-106 and SS-111, Bulk Fuels Facility

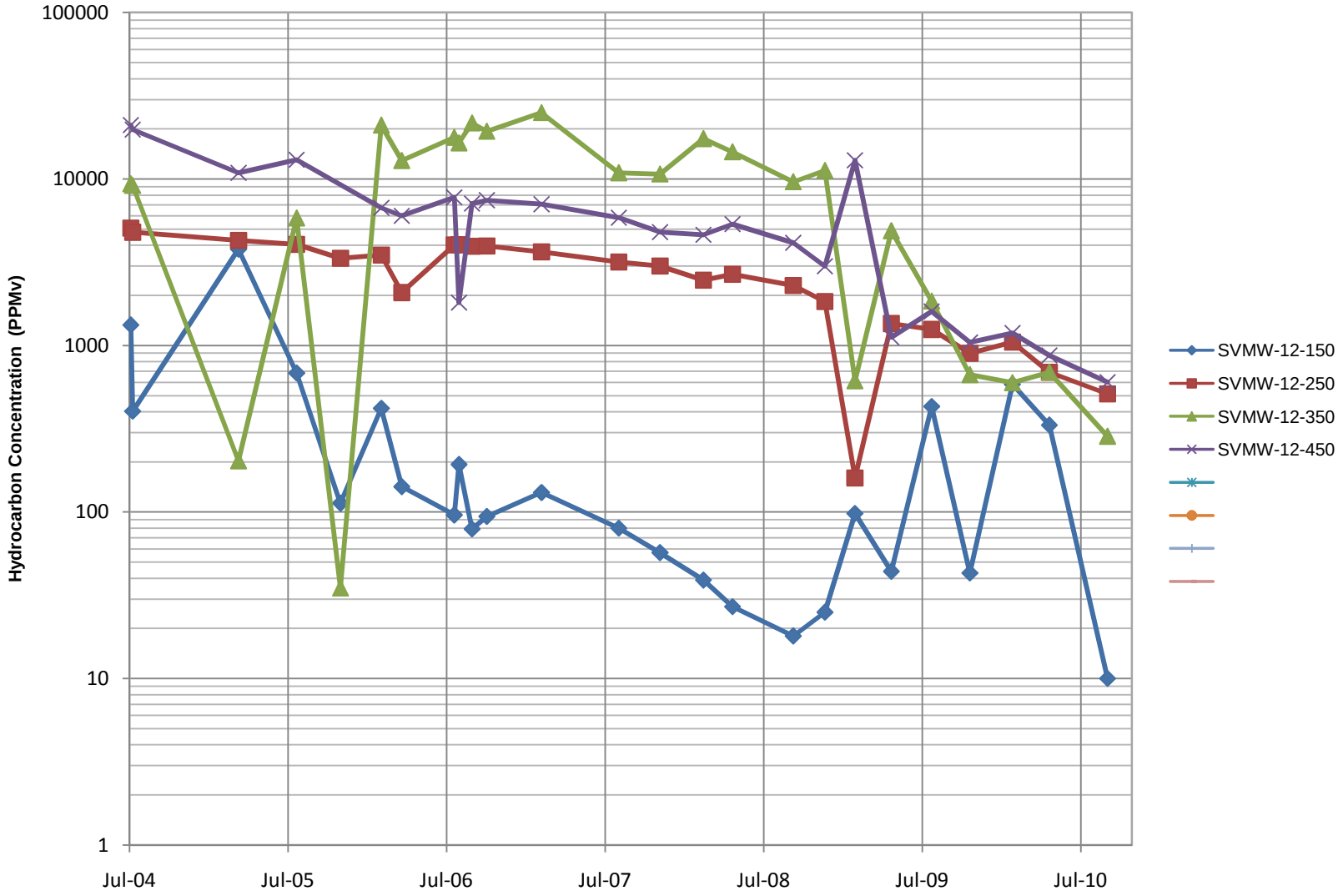

Figure A-16. Hydrocarbon Concentration Trend, SVMW-13 Group, SWMUs ST-106 and SS-111, Bulk Fuels Facility

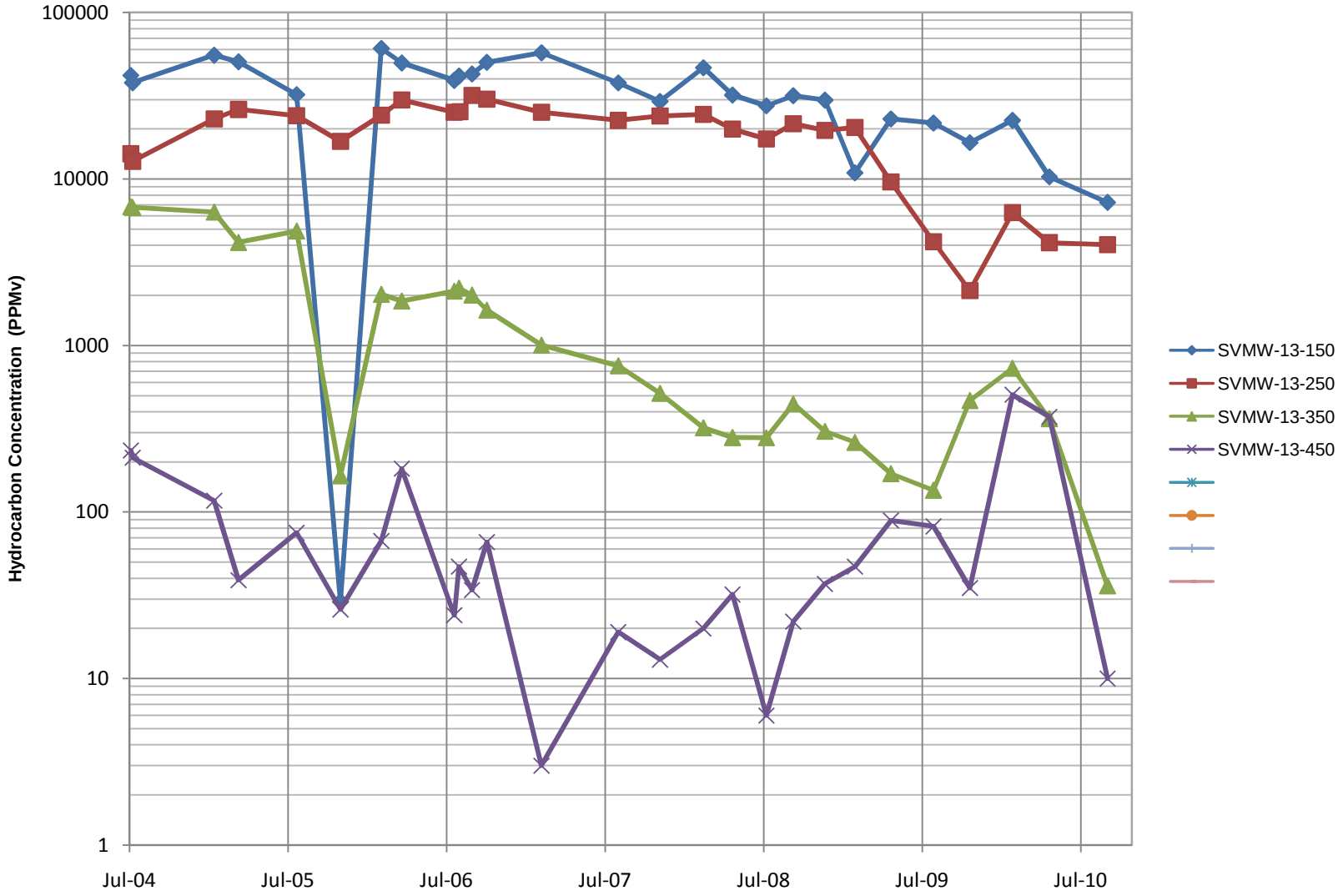

Figure A-17. Hydrocarbon Concentration Trend, SVMW-14 Group, SWMUs ST-106 and SS-111, Bulk Fuels Facility

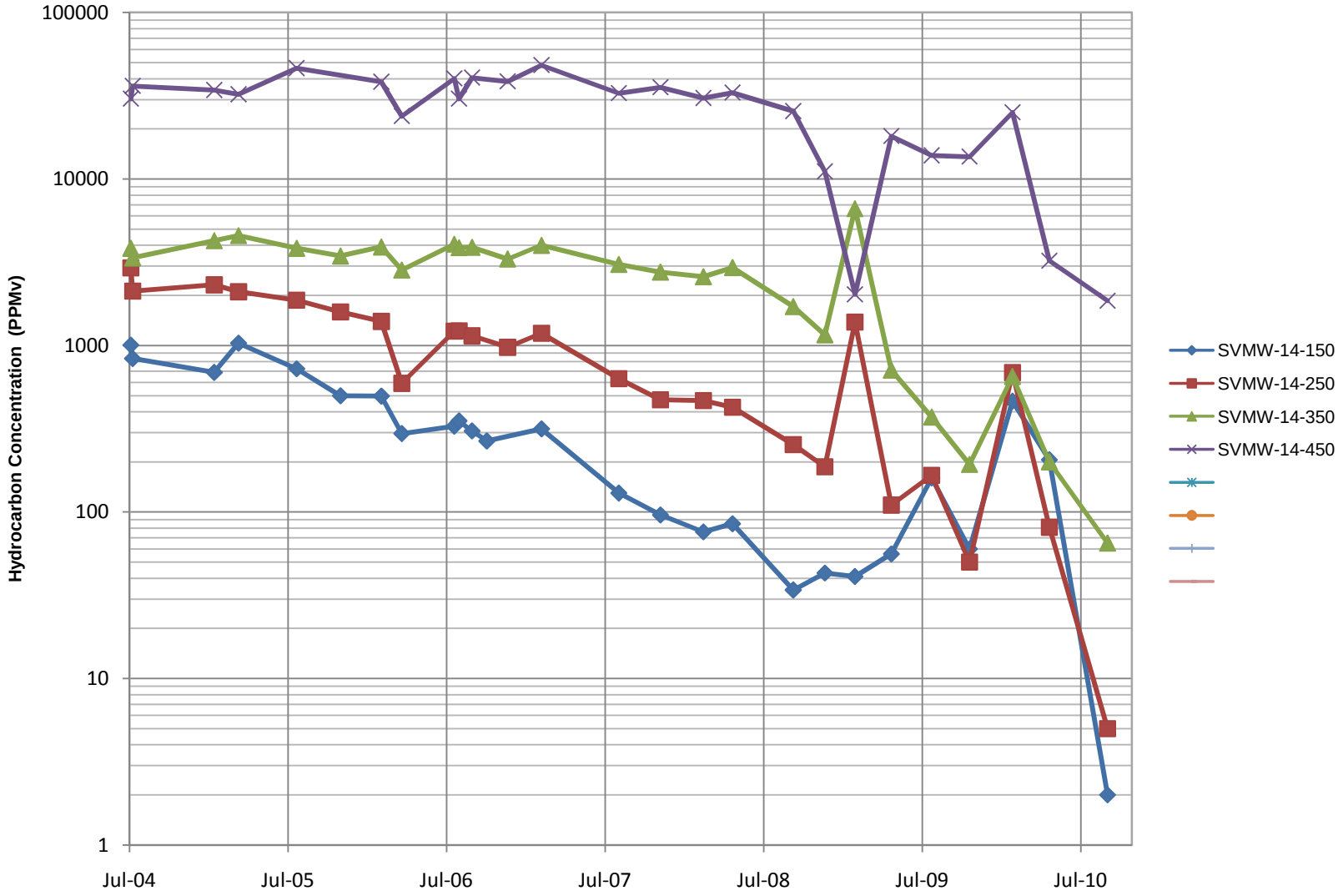

Figure A-18. Hydrocarbon Concentration Trend, SVMW-15 Group, SWMUs ST-106 and SS-111, Bulk Fuels Facility

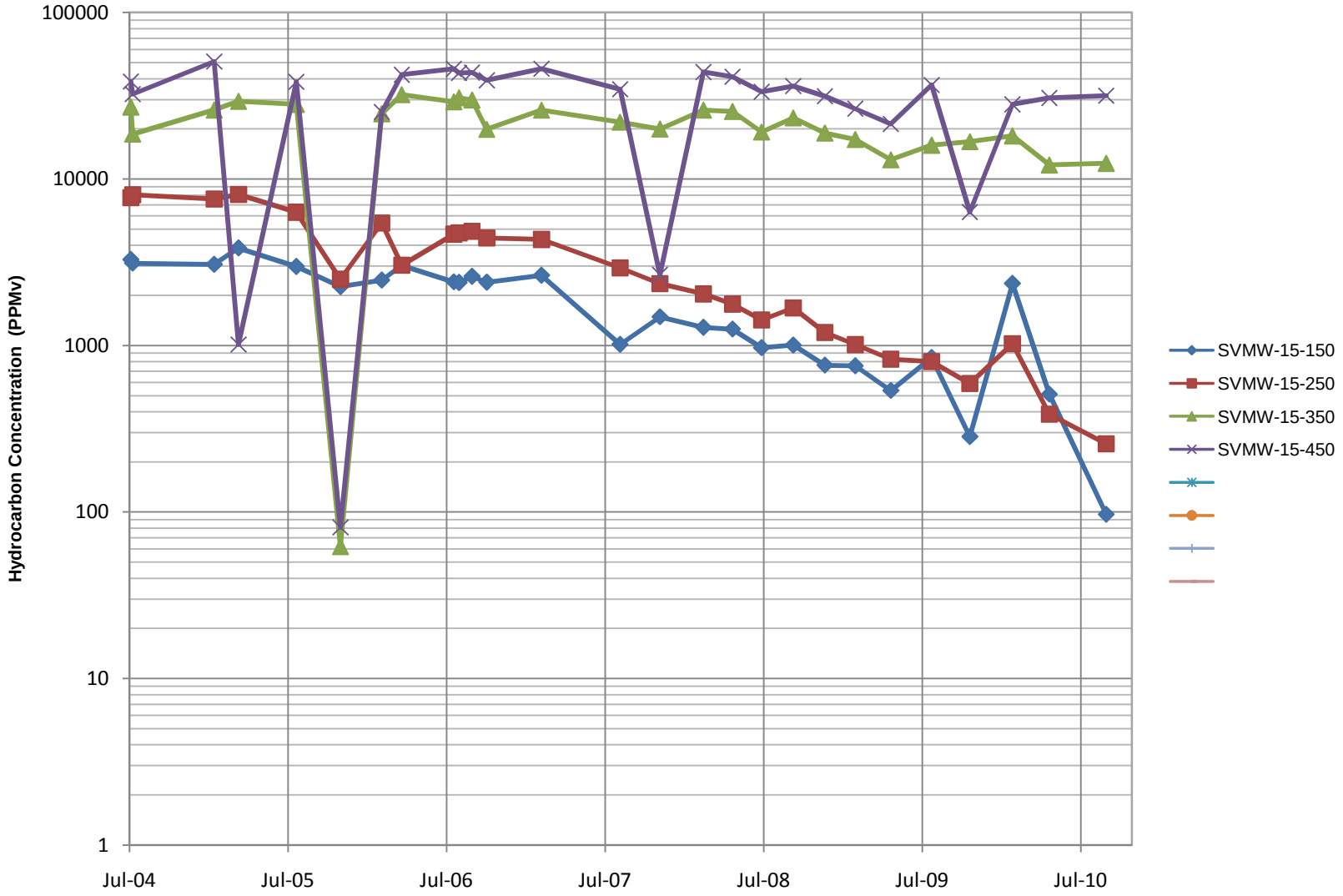

Figure A-19. Hydrocarbon Concentration Trend, ST-106 BFF SVE Influent, SWMUs ST-106 and SS-111, Bulk Fuels Facility

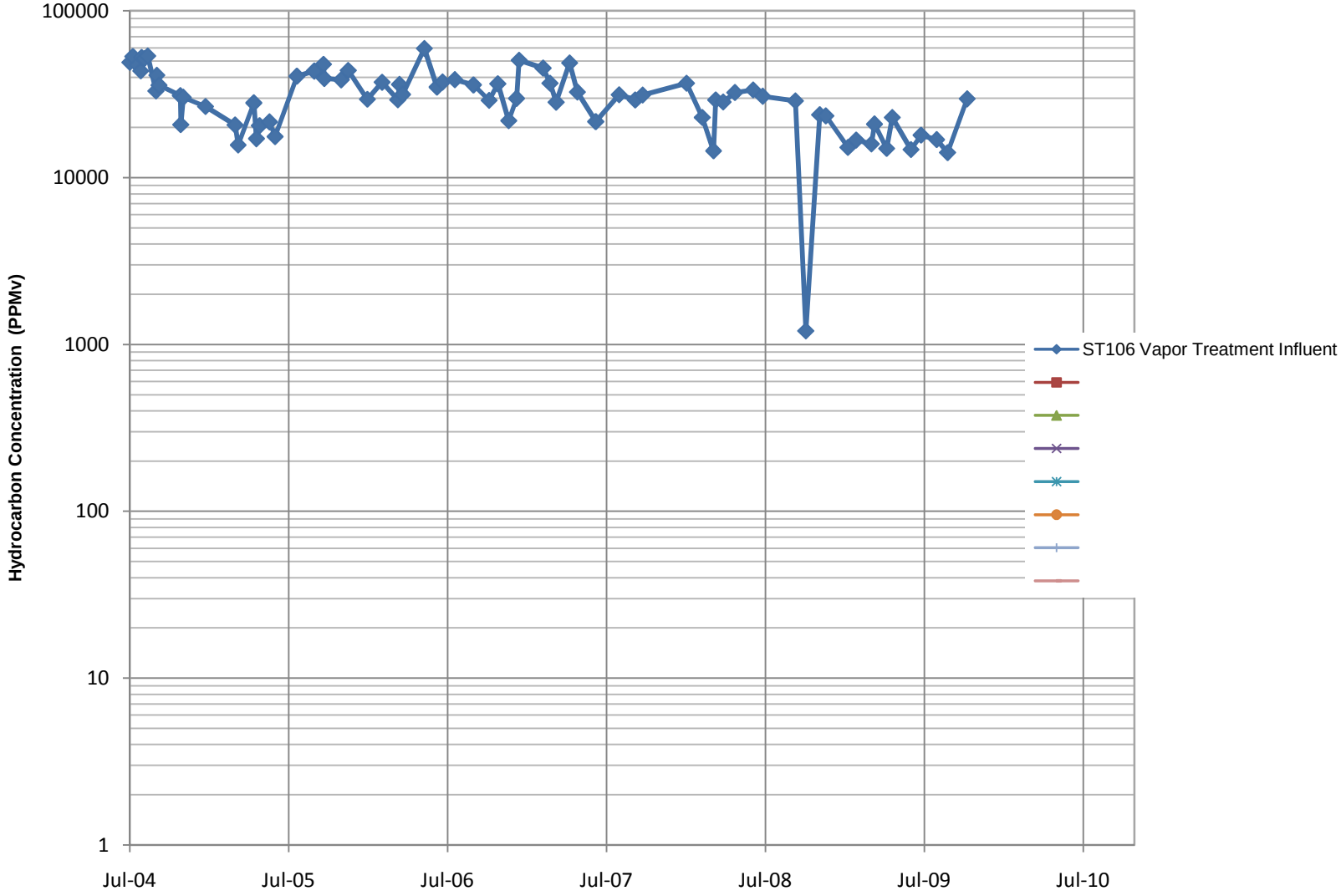
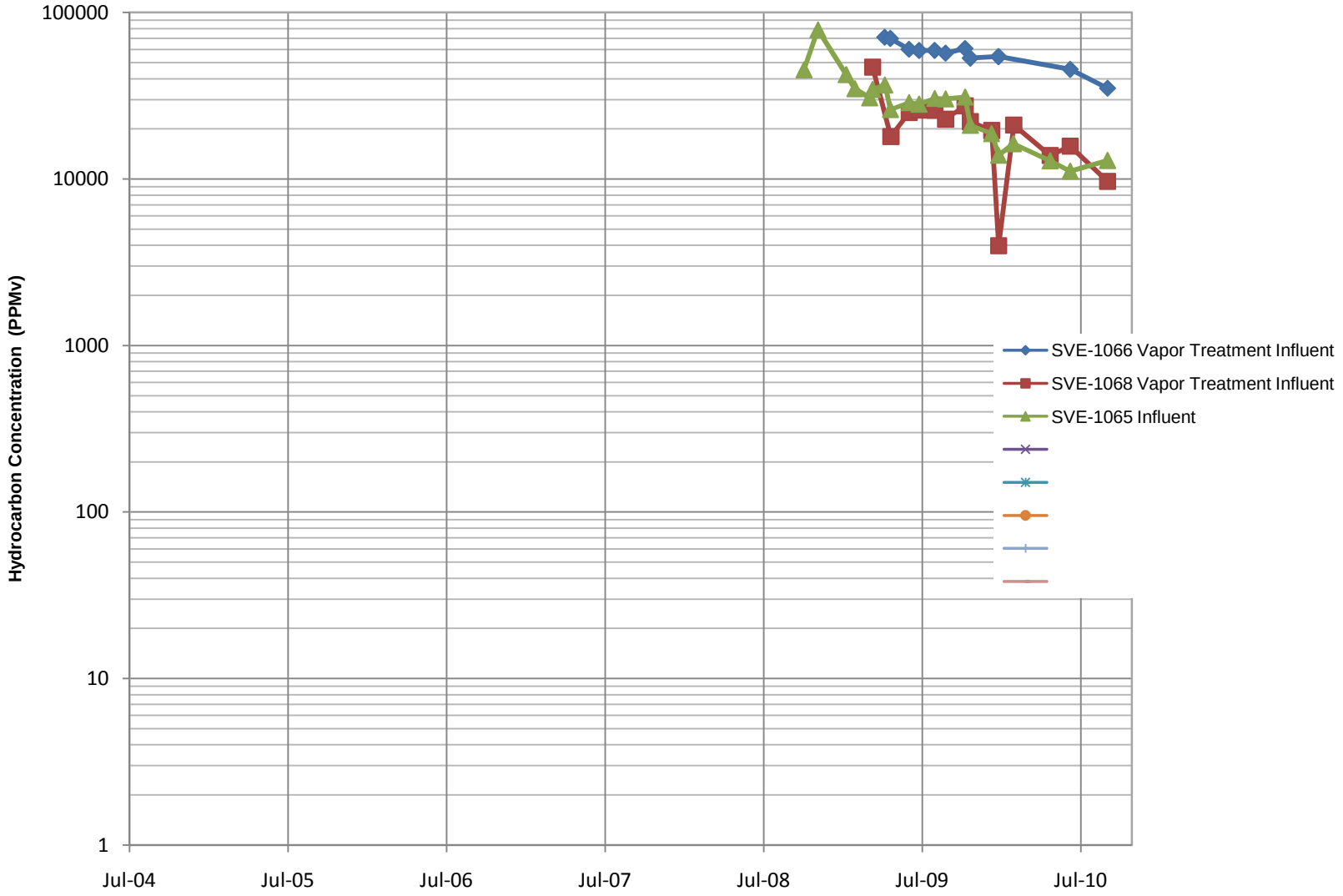
Figure A-20. Hydrocarbon Concentration Trend, NAPL Well Influent, SWMUs ST-106 and SS-111, Bulk Fuels Facility